

COMUNE DI POLVERARA



ELEZIONI DEL 22 NOVEMBRE 1960

Simboli	Liste di partito	Voti	%	candidato più votato	Consiglieri
	Democrazia Cristiana	898	88,39	967	12
	Lista Civica ELMETTO	118	11,61	154	3

Maggioranza



SINDACO

DONADO DOMENICO *



Consiglieri e assessori

Bozzolan Pietro



Cavallini Romeo
Assessore anziano



Fochesato Mario

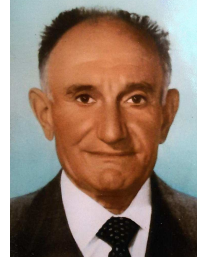







Levorin Bellino



Pescarolo Camillo
Assessore



<p>Pescarolo Eugenio Assessore</p>	
<p>Pittarello Pasquale Assessore</p>	
<p>Rampin Antonio</p>	
<p>Salmistraro Primo</p>	
<p>Vettore Egidio</p>	
<p>Zecchin Tarcisio</p>	

LISTA CIVICA - ELMETTO

LISTA CIVICA - ELMETTO	
Falasco Pietro	
Terruzzin Fernando *	
Venturato Bruno	

*Candidato più votato