



## ***COMUNE DI POLVERARA***



### ***ELEZIONI DEL 22 NOVEMBRE 1964***

Simboli	Liste di partito	Voti	%	candidato più votato	Consiglieri
	Democrazia Cristiana	595	85,48	726	12
	Sportivi Cristiani	101	14,52	150	3

**Maggioranza**



**SINDACO**

**SALMASO**

**GIUSEPPE**



**Consiglieri e assessori**

Bozzolan Romeo



Cavallini Cesare



Donado Domenico



Fochesato Mario

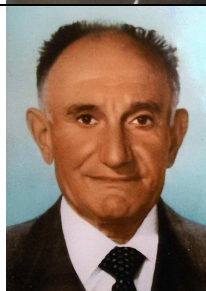

Manzato Adelino



<p>Pescarolo Eugenio</p>	
<p>Pittarello Pasquale Assessore</p>	
<p>Rampin Antonio * Assessore anziano</p>	
<p>Rigato Angelo</p>	
<p>Talato Ezzelino Assessore</p>	
<p>Zecchin Tarcisio Assessore</p>	

## Minoranza - Sportivi Cristiani



Chinello Espedito \*

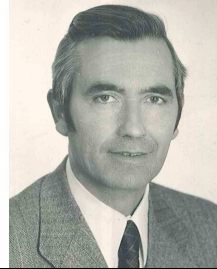

Masiero Calimero

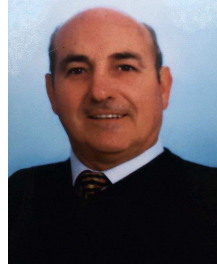

Nicoletti Fidenzio



\*Candidato più votato